

FORM B – BUILDING

97/328/7

billerica

MASSACHUSETTS HISTORICAL COMMISSION
MASSACHUSETTS ARCHIVES BUILDING
220 MORRISSEY BOULEVARD
BOSTON, MASSACHUSETTS 02125

Town Chelmsford

Place (neighborhood or village)



Address 282 Mill Road

Historic Name none

Uses: Present residential

Original residential

Date of Construction 1954

Source Assessor's Records

Style/Form Ranch

Architect/Builder

Exterior Material: Clapboards

Foundation Poured Concrete

Wall/Trim wood

Roof Asphalt Shingles

Outbuildings/Secondary Structures

Major Alterations (with dates)

Condition good

Moved no yes **Date**

Acreage 217000 sq.ft.

Setting edge of na industrial park on a county road

Sketch Map

Draw a map showing the building's location in relation to the nearest cross streets and/or major natural features. Show all buildings between inventoried building and nearest intersection or natural feature. Label streets including route numbers, if any. Circle and number the inventoried building. Indicate north.

Recorded by Linda V. Prescott

Organization Chelmsford Historical Commission

Date June 2006

Assessor's Number 97/326/7 USGS Quad Area(s) Form Number

INVENTORY FORM CONTINUATION SHEET

CHELMSFORD

282 MILL ROAD

MASSACHUSETTS HISTORICAL COMMISSION
MASSACHUSETTS ARCHIVES BUILDING
220 MORRISSEY BOULEVARD
BOSTON, MASSACHUSETTS 02125

Area(s) Form No.

--	--

Locational Information

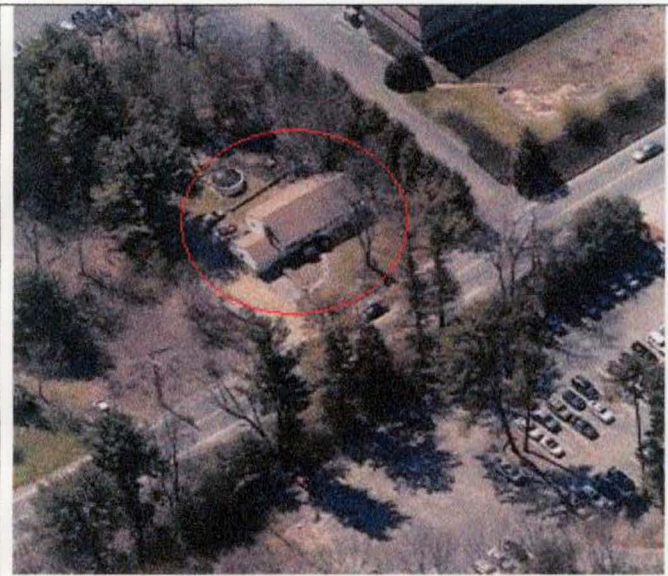

282 Mill Road from www.local.live.com



282 Mill Road from Assessor's records

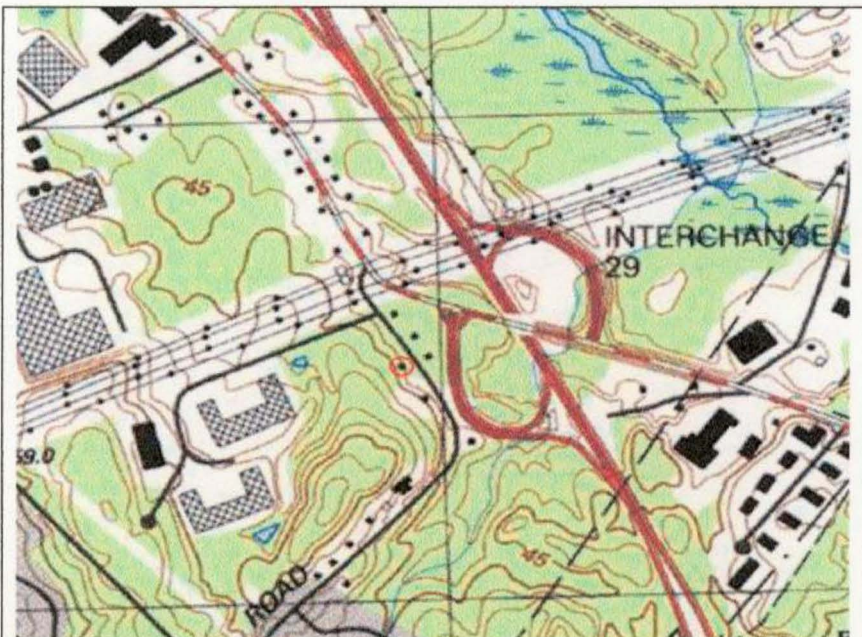

Topozone excerpt from Billerica USGS quadrangle
Decimal coordinates as provided by Topozone: 42°35'17" W 71°18'51" N

Town Of Chelmsford
50 Billerica Road
Chelmsford, MA 01824



Chelmsford Historical Commission
Delay of Demolition
Determination of Applicability

The Chelmsford Historical Commission finds the application for demolition of:

Property: 282 Mill Rd.
Address of property - description, i.e., type of structure

as presented by: MTC Construction II, LLC
Owner or contractor

7 Cedar St. Woburn, Ma. 01801
Address of owner/contractor

on: 6.13.06
date

to be within the guideline of the Demolition Delay bylaw, Ch. 16, Town of Chelmsford, and has notified the Town of Chelmsford Inspector of Buildings of said determination. The Inspector of Buildings may issue a permit for demolition.

Linda V. Prescott
Signature of Historical Commission Representative

6.13.06
date

Linda V. Prescott
Print name of Historical Commission Representative

cc: Inspector of Buildings
Town Manager