

FORM B – BUILDING

Assessor's Number USGS Quad Area(s) Form Number

93/380/1	Billerica		302
----------	-----------	--	-----

MASSACHUSETTS HISTORICAL COMMISSION
 MASSACHUSETTS ARCHIVES BUILDING
 220 MORRISSEY BOULEVARD
 BOSTON, MASSACHUSETTS 02125

Town Chelmsford

Place (neighborhood or village)

Chelmsford Center

Address 84 High Street

Historic Name Ephraim Elliott/Cashin House

Uses: Present residence

Original residence

Date of Construction 1881

Source tax records

Style/Form

Architect/Builder unknown

ST owner was Ephraim Elliott

Exterior Material:

Foundation granite block

Wall/Trim clapboard

Roof ridge, going front to rear

Outbuildings/Secondary Structures

garage at rear: 1927 converted from shed b. 1925/6
 shed at rear

Major Alterations (with dates)

1925 barn moved to #90 High St.
 see attached

Condition excellent

Moved no yes Date

Acreage 123710 sq. ft.

Setting

wooded on rear & left sides. Reservoir Lane is left boundary.
 driveways (3) and a few trees on right side.
 stonewall along road
 surrounded by residences mostly similar or older ages



Sketch Map

Draw a map showing the building's location in relation to the nearest cross streets and/or major natural features. Show all buildings between inventoried building and nearest intersection or natural feature. Label streets including route numbers, if any. Circle and number the inventoried building. Indicate north.

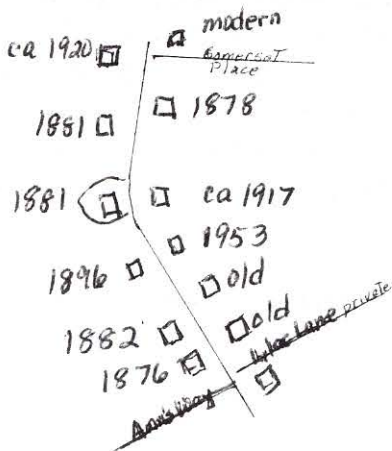

Recorded by Jane B. Drury

Organization for Chelmsford Historical Commission

Date (month / year) January 2006

BUILDING FORM

ARCHITECTURAL DESCRIPTION *see continuation sheet*

Describe architectural features. Evaluate the characteristics of this building in terms of other buildings within the community.

This dwelling at 84 High St. is one of three built for Jasper Elliott and his brother Ephraim and sister Sarah Elliott. 66 High St. was Jasper's house, 72 High St. was Sarah's house; and 84 High St. was Ephraim's house. Originally they had similar architectural designs with similar floor plans. However, the attached barn at 84 High St. was at the right rear of the main house, while the other two houses have the barn attached to the rear. They are of a simple design, commonly found in Chelmsford, with the ridge roof going front to back.

However, the residence at 84 High St. was considerably changed in 1938, and its taxable value increased from \$2650 to \$9500. The main entrance at the front was replaced by a chimney and a new entrance made at the middle of the right side of the main house. The rear section also had many changes. The barn had already been removed during the 1920s to be converted to a residence at 90 High St.

See the attached sheets.

HISTORICAL NARRATIVE *see continuation sheet*

Discuss the history of the building. Explain its associations with local (or state) history. Include uses of the building, and the role(s) the owners/occupants played within the community.

A native of Thornton, NH, in 1862 Ephraim Elliott enlisted into military service as a private. He and his wife Carrie moved to Chelmsford from Lowell, where for several years he was a "member of the firm of Elliott & Smith, manufacturers of milled machine screws." In May 1881 Ephraim Elliott purchased the land at 84 High St. from Edwin K. Parkhurst. One year later a house and barn had been erected there.

Ephraim Elliott, an ingenious mechanic, "secured a patent in 1888 for a wheel hoe, which he also denominated 'a pulverizer and weed-destroyer,' and it well deserves the title. This is the fourth valuable patent that Mr. Elliott has taken out." In 1889 he moved the "manufacture of his recently patented garden wheel hoe" to the 2nd story of E. R. Marshall's shop on Warren Ave., which building was demolished in 2003. During a thunder shower on Aug. 13, 1897 "a bolt struck the house of Ephraim Elliott, in High street, cavorting around the rooms on both the first and second floors and running up a bill for damages which will probably amount to several hundred dollars. Mr. Elliott was about ten feet from the path of the intruder and sustained no injury beyond being slightly dazed for a moment. Mrs. Elliott chanced to be in the barn at the time and was not affected by the bolt."

After being confined to his house about two months, Ephraim Elliott died in his home on March 2, 1900, aged 67 years, following many years suffering from asthma. "This combined with heart trouble was the cause of death."

BIBLIOGRAPHY and/or REFERENCES *see continuation sheet*

Records of Assessors, Building Inspector, Town Clerk
Middlesex North District Registry of Deeds: 1881, Bk. 145, pg. 280 Edwin K. Parkhurst to Ephraim Elliott
Lowell Weekly Journal: Jan. 26, 1889; Lowell Courier: Aug. 13, 1897, Feb. 21, 1900, Mar. 2, 1900
Lowell Sunday Sun: Oct. 7, 1962
Mrs. Charles Cashin, Jr. (Valerie): Dec. 10, 2005
History of Chelmsford by Rev. Wilson Waters, 1917, pg. 598

Recommended for listing in the National Register of Historic Places. *If checked, you must attach a completed National Register Criteria Statement form.*

INVENTORY FORM CONTINUATION SHEET

Town
CHELMSFORD

Property Address
84 HIGH STREET

MASSACHUSETTS HISTORICAL COMMISSION
MASSACHUSETTS ARCHIVES BUILDING
220 MORRISSEY BOULEVARD
BOSTON, MASSACHUSETTS 02125

Area(s) Form No.

	302
--	-----

History

Ephraim Elliott's widow, Carrie, stayed in the house for about a year after his death. In 1911 she moved to Billerica Street and sold the 84 High Street property to Justin Moore, then of Somerville. A year later she moved to Sheffield, VT. Justin Moore purchased the house for occupancy and also bought 3½ adjoining acres. He "at once remodelled the house, installing all modern conveniences. The property consisted of a well built 8-room house, barn and hen-house, and about 6 acres of land, upon which there was an excellent orchard." In addition to farming the land, he worked as a travelling salesman out of Boston but later as a clerk in Lowell. In 1913 the Center Water District was formed, using water from a "never ending spring" off High Street, beyond 84 High St. Justin L. Moore gave the water district the right to lay the main under his land. See attached pictures. He sold the house in 1918, but he and his wife, Etta, continued to live there. He became active in local affairs, and in 1921 and 1922 he served as Chelmsford's town clerk and accountant. At the end of that year he and Etta left town and the owner, William E. & Rena B. Livingston, moved in from Lowell. In 1923 the Livingstons sold the property, but they too continued to live there another year or so. Apparently that new owner never resided there. In 1924 Franklin & Dillie Bassett purchased the property and were living there with their son Franklin, Jr., apparently at the same time as the Livingstons. Franklin Bassett, Sr., ran his plumbing and heating out of Lowell, however. After Francis and Addie Clark of Medford bought the property in 1927, they did live at 84 High Street for the next ten years, before moving to San Mateo, FL. in 1937. The current owners have resided in the house since then. In 1938 the house was considerably changed, and the main entrance was moved to the original right side of the building. See attached pictures. There was a small "camp" located up the hill behind the house at the rear of the lot. It was used by a member of the family as a "camp" until it was converted to a house. It and another building located near by are now numbered 86 and 88 High St.

Alterations

- 1897 "A bolt struck the house of Ephraim Elliott, in High street, cavorting around the rooms on both the first and second floors and running up a bill for damages which will probably amount to several hundred dollars."
- 1911 house interior remodeled, installing all modern conveniences
- 1925 attached barn moved to #90 High St.
- 1938 many changes to house, including moving the main front entrance to the original right side of the building dormers were added, and the rear of the house greatly changed.
see attached pictures

INVENTORY FORM CONTINUATION SHEET

Town
CHELMSFORD

Property Address
84 HIGH STREET

MASSACHUSETTS HISTORICAL COMMISSION
MASSACHUSETTS ARCHIVES BUILDING
220 MORRISSEY BOULEVARD
BOSTON, MASSACHUSETTS 02125

Area(s) Form No.

302

Alterations

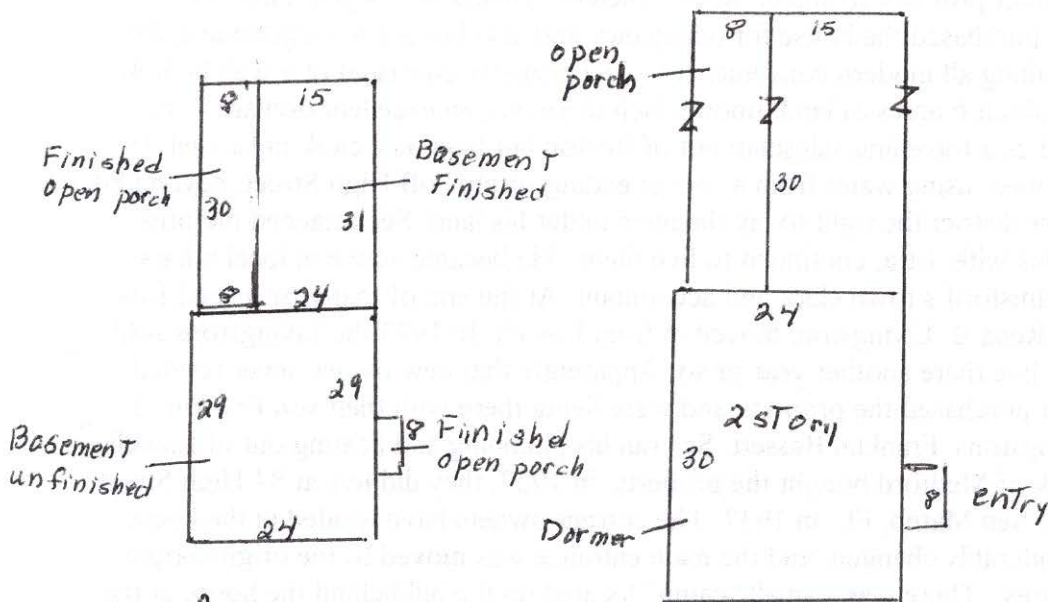

Assessors'
Dec. 2005

Assessors'
May 1971

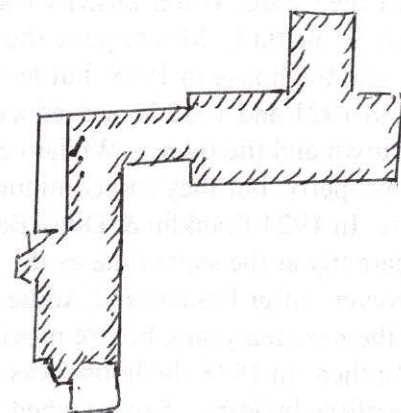

Sept. 13, 1921
Survey for Livingston

INVENTORY FORM CONTINUATION SHEET

MASSACHUSETTS HISTORICAL COMMISSION
MASSACHUSETTS ARCHIVES BUILDING
220 MORRISSEY BOULEVARD
BOSTON, MASSACHUSETTS 02125

Town
CHELMSFORD

Property Address
84 HIGH STREET

Area(s) Form No.

	302
--	-----

*Late 1890s To
early 1900s*

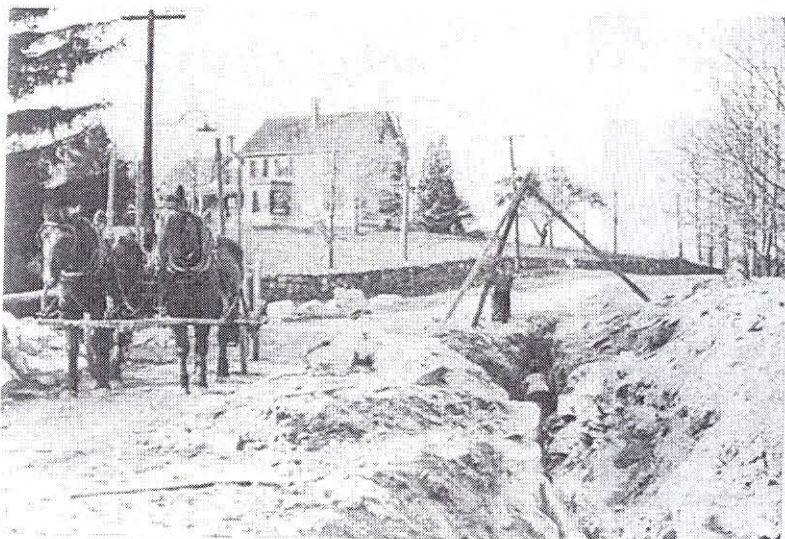
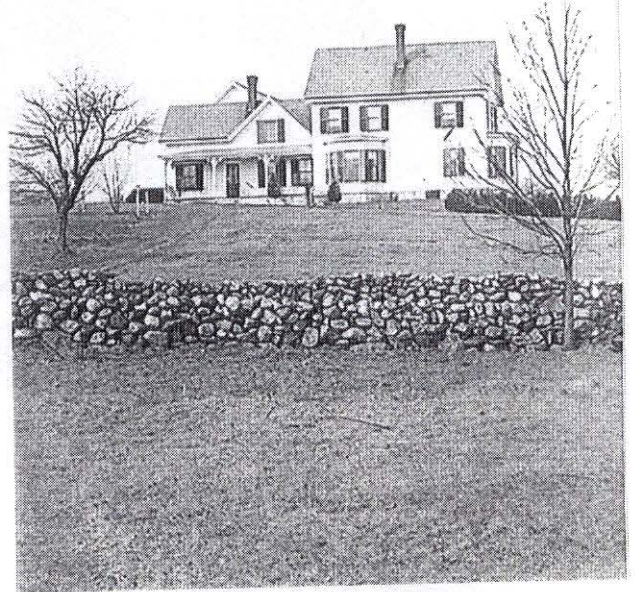

Nov. 1913

INVENTORY FORM CONTINUATION SHEET

Town
CHELMSFORD

Property Address
84 HIGH STREET

MASSACHUSETTS HISTORICAL COMMISSION
MASSACHUSETTS ARCHIVES BUILDING
220 MORRISSEY BOULEVARD
BOSTON, MASSACHUSETTS 02125

Area(s) Form No.

	302
--	-----



*Left side +
Original front side*

ca 2000



Early 1900s

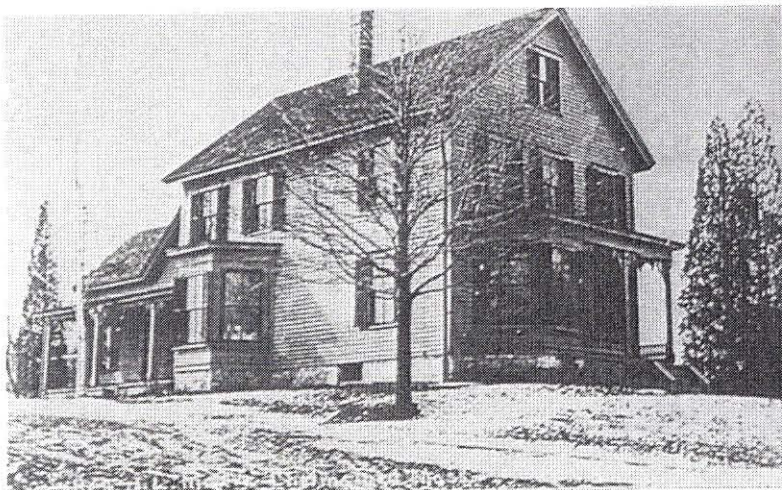

INVENTORY FORM CONTINUATION SHEET

Town
CHELMSFORD

Property Address
84 HIGH STREET

MASSACHUSETTS HISTORICAL COMMISSION
MASSACHUSETTS ARCHIVES BUILDING
220 MORRISSEY BOULEVARD
BOSTON, MASSACHUSETTS 02125

Area(s) Form No.

302

Left side

ca 2000



Pre-1938



1939

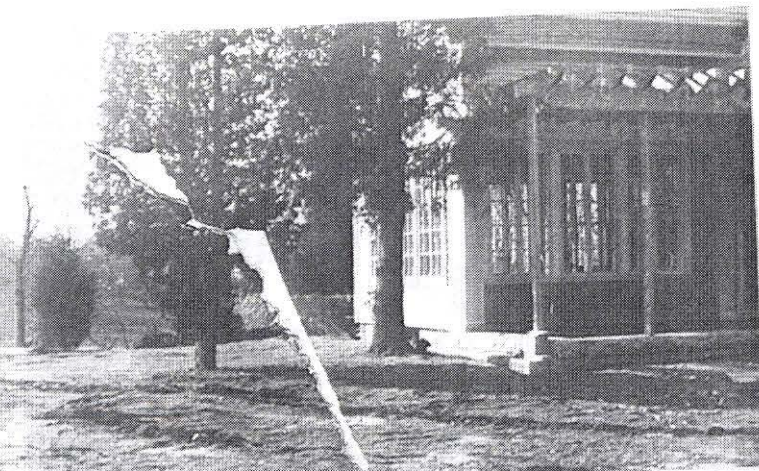

1938

INVENTORY FORM CONTINUATION SHEET

Town
CHELMSFORD

Property Address
84 HIGH STREET

MASSACHUSETTS HISTORICAL COMMISSION
MASSACHUSETTS ARCHIVES BUILDING
220 MORRISSEY BOULEVARD

*Rear + right
sides*

Area(s) Form No.

ea 2000

1938 or 39



1938



170408

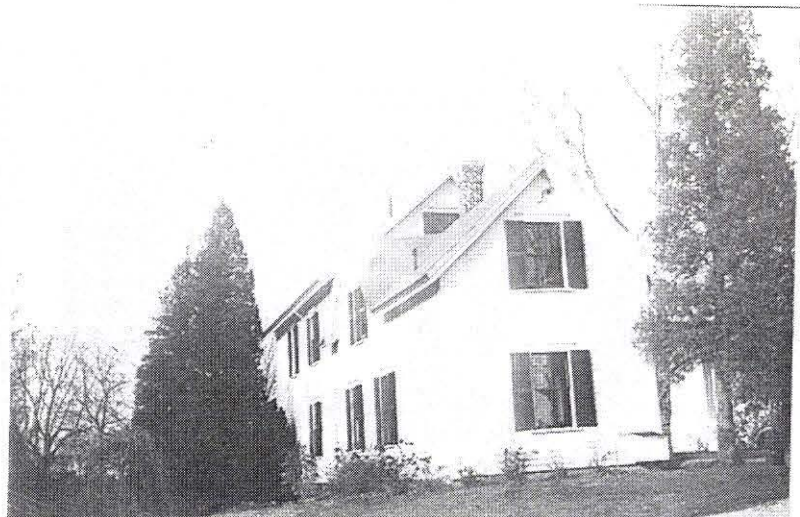

1938

High side

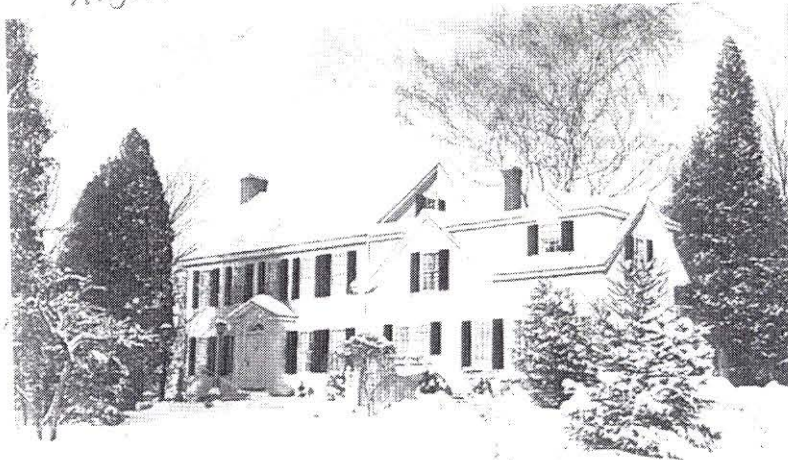

ca 2000

1939

main
entrance
1938 or 39

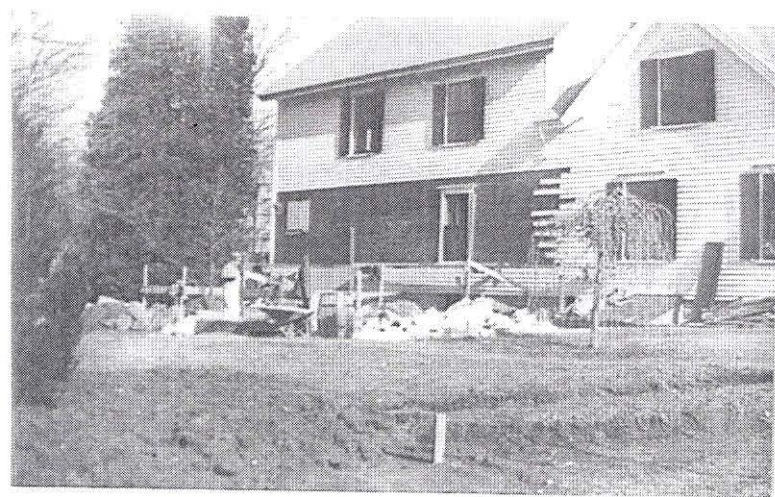
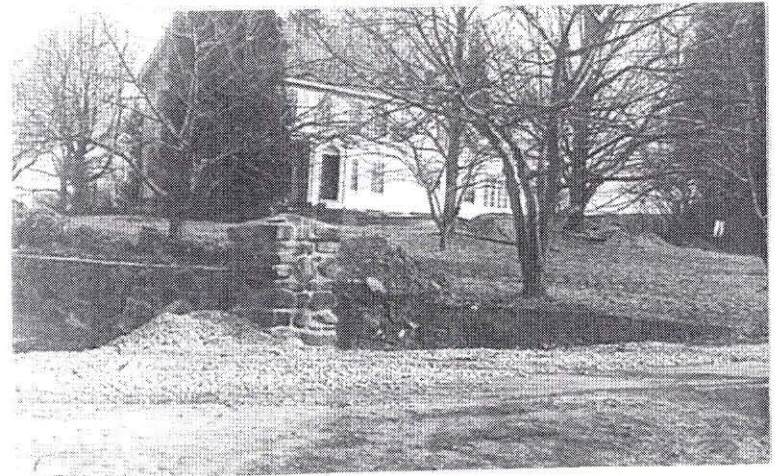
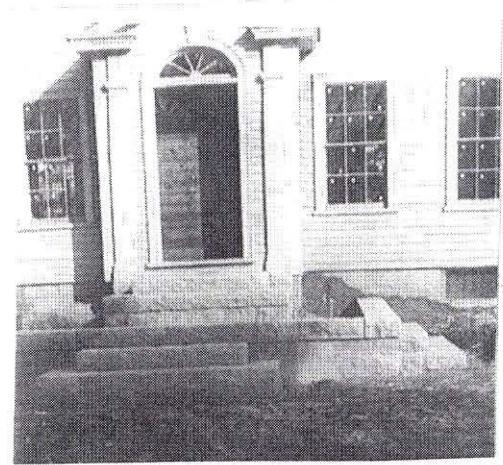

1938

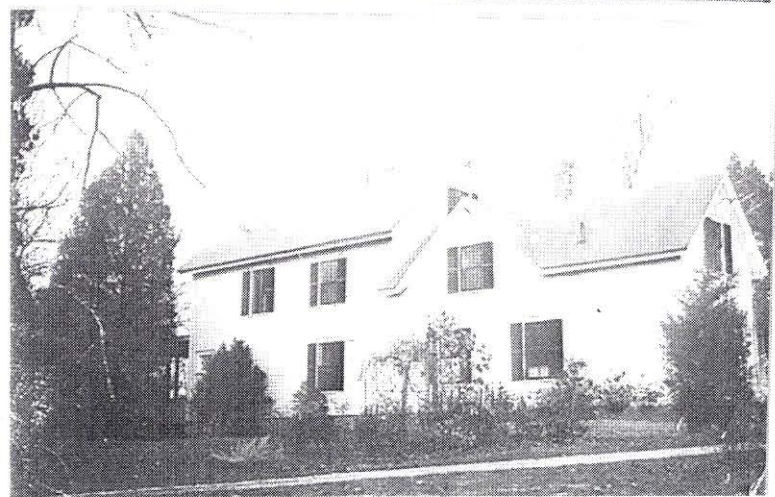

Pre
1938

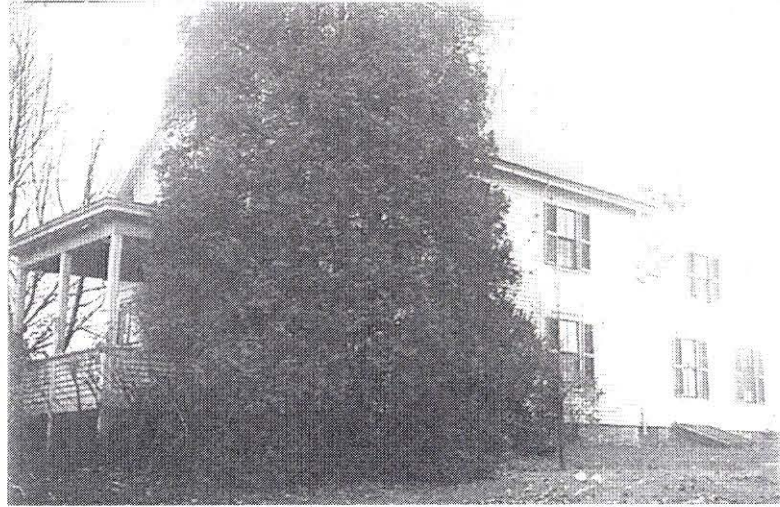

84 High Street
Middlesex North District Registry Deeds

- Bk. 2069, pg. 44 6/ 7/1973 Constance L. Hazeltine to
Henry A. & Eleanor M. Gray
\$42,000
5.34 acres & buildings thereon
Lots 1 & 2 - plan Bk. 50, plan 37 (1921)
Excluding - land in Bk. 1737, pg. 157
- Bk. 2069, pg. 43 10/16/1972 Paula J. D'Alba to
Constance L. Hazeltine
5.34 acres & buildings thereon
Lots 1 & 2 - plan Bk. 50, plan 37 (1921)
Excluding - land in Bk. 1737, pg. 157
 $\frac{1}{2}$ portion
- Bk. 2035, Pg. 251 9/21/1972 Charles L. Cashin, Jr. to
Paula D'Alba, 174 Central St., Lowell
5.34 acres & buildings thereon
Lots 1 & 2 - plan Bk. 50, plan 37 (1921)
Excluding - land in Bk. 1737, pg. 157
 $\frac{1}{2}$ portion
- Middlesex Probate
Docket #442766 Estate of Irene E. Cashin to
Charles L. Cashin, Jr. & Constance Hazeltine
- Middlesex Probate
Docket #422933 1963 Estate of Luther C. Cashin
- Bk. 1005, pg. 595 4/27/1944 Rose E. Macauley, Lowell, to
C. Luther & Irene G. Cashin
5.34 acres & buildings thereon
Lots 1 & 2 - pl. Bk. 50, plan 37 (1921)
- Bk. 1005, pg. 594 4/27/1944 Irene G. Cashin to
Rose E. Macauley, Lowell
5.34 acres & buildings thereon
Lots 1 & 2 - plan Bk. 50, Plan 37 (1921)
- Bk. 903, pg. 317 8/27/1937 Francis R. Clark, San Mateo, Florida, to
Irene G. Cashin, Lowell
5.34 acres & buildings thereon
Lots 1 & 2, pl. Bk. 50, plan 37 (1921)
- Bk. 715, pg. 79 11/13/1924 John O. & Gerda M. Pearson to
Dillie B. Bassett, Lowell
5.34 acres & buildings thereon
Lots 1 & 2 - plan Bk. 50, plan 37 (1921)
- Bk. 748, pg. 430 8/20/1927 Dillie B. Bassett to
Francis R. Clark, Medford
5.34 acres & buildings thereon
Lots 1 & 2 - plan Bk. 50, plan 37 (1921)

- Bk. 686, pg. 468 7/18/1923 William & Rena B. Livingston, Lowell, to
John O. & Gerda M. Pearson, Lowell
5.34 acres & buildings thereon
Lots 1 & 2 - plan Bk. 50, plan 37 (1921)
- Bk. 588, pg. 67 5/31/1918 Justin L. Moore to
William & Rena B. Livingston, Lowell
2 lots:
1. 6 acres & buildings thereon
2. 3 acres
- Bk. 476, pg. 548 10/21/1911 Carrie A. Elliott, widow, to
Justin L. Moore
6 acres & buildings thereon
- Bk. 145, pg. 280 5/10/1881 Edwin K. Parkhurst to
Ephraim Elliott, Lowell
\$1200
land

Valerie Cashin: 256-2509

Nov. 30, 1977

ca 1912

House is in background of picture in 1955 Newsweek: laying pipes, horses, etc.

JBD – I think it much more likely to be #66 High St.

1937 – house very much remodeled by Cashin. The cellar is the same.

She has pictures before, during and after remodeling.

Grays – Valerie's parents

Constance Hazeltine: Charlie Jr.'s sister

Dec. 10, 2005

Her mother is Eleanor Gray, no relation to Fanita Gray at 66 High St.

Eleanor is living with them. When Charlie was in aviation, they put into a deed her right to live there for the rest of her life.

Her -laws (Charlie Cashin, Sr.) in 1936 bought the house and took it almost down to the ground. The basement is original.

She has many pictures, including 1 taken before it was changed.

Foundation: fieldstone

No structural changes since 1936.

3 houses in area have similar floor plans (she has been in all of them)

#66 High St., #84 High St. originally; #72 High St.

added comment by J.B. Drury:

#66 b. 1876 for Jasper Elliott

#84 b. 1881 for Ephraim Elliott

#72 b. 1882 for Mr/Mrs. Enos Hanson, sister of the above 2 Elliott brothers

#84 High St. – was a camp for Charlie Cashin, Sr. Probably only 50-60 years old.

Chelmsford Tax/real estate valuation lists:

1881, May 1

Elliott, Ephraim – not listed

Parkhurst, Edwin K.

no buildings, but in pencil:

set 2 acres to Enos Hanson

set 6 acres to Ephraim Elliott

1882, May 1

Elliott, Ephraim

1 dwelling house	\$1500	Home improved land	6 A.	\$ 600
1 barn	400			

New Hampshire Enlistments – internet

Ephraim Elliott, Thornton, Priv age 39, enlisted

9/9/62

Lowell Weekly Journal

Sept. 7, 1888 – Mr. Ephraim Elliott, an ingenious mechanic, has just secured a patent for a ^{wheel} ~~wheel~~ hoe, which he also denominates “a pulverizer and weed-destroyer,” and it well deserves the title. This is the fourth valuable patent that Mr. Elliott has taken out.

Jan. 26, 1889 – E.R. Marshall, whose place of business is on South street, has removed the greater part of his machinery from the second to the first floor, which he will hereafter occupy with increased facilities for furnishing patrons with boxes, window frames and almost everything supplied by wood-working machinery. The second story will be occupied in part by Mr. Ephraim Elliott for the manufacture of his recently patented garden wheel hoe.

Lowell Courier

Aug. 13, 1897 – At the Centre and South villages of Chelmsford during the thundershower of Monday afternoon, the electric fluid put in some pretty effective work. A bolt struck the house of Ephraim Elliott, in High street, cavorting around the rooms on both the first and second floors and running up a bill for damages which will probably amount to several hundred dollars. Mr. Elliott was about ten feet from the path of the intruder and sustained no injury beyond being slightly dazed for a moment. Mrs. Elliott chanced to be in the barn at the time and was not affected by the bolt. The windmill of S. W. Parkhurst, whose premises are near Mr. Elliott's, was struck and a part of the chain melted and the woodwork of the tank slightly splintered.

At the South village the house and barn of Emile Paignon, tenanted by Harvey W. Barnes, were struck, set on fire and burned to the ground.....

Feb. 21, 1900 – Ephraim Elliott of High street is having a hard fight with his old enemy, asthma. he has been confined to his home six weeks.

March 2, 1900 – Ephraim Elliott of Chelmsford died at his home in High street Tuesday night at 12 o'clock, aged 67 years. For many years he had been a sufferer from asthma and this combined with heart trouble was the cause of death. He had been confined to the house about two months, but a day or two before his decease his condition had apparently improved so his departure came as a great shock to his devoted wife. Mr. Elliott had lived in Chelmsford over 18 years, going from Lowell where for several years he was a member of the firm of Elliott & Smith, manufacturers of milled machine screws. He possessed much mechanical ability and was the patentee of several valuable inventions. His native place was Thornton, New Hampshire. Besides his wife he leaves as nearest relatives a brother, Jasper Elliott, and a sister, Mrs. Wilson Kimball, both of Chelmsford, and a brother Edmund of Rochester, Minn.

Mr. Elliott had long been a member of two fraternal organizations, Pentucket lodge, F.A.M. and Oberlin lodge I.O.O.F. He was a thoroughly upright man, and a good citizen, a kind neighbor, and his pleasant, genial qualities made warm friends of all acquaintances, who will deeply sympathize with the sorrowing wife in her great bereavement.

Oct. 25, 1911 – The sale has recently been completed by Byam Bros. of Lowell for Mrs. Ephraim Elliott, of her attractive property in High street to Justin Moore of Somerville, who has also purchased of J.N. Whitcomb 3½ acres of adjoining land. Mr. Moore buys for occupancy and will commence at once remodelling the house, installing all modern conveniences. The property consists of a well built, 8-room house, barn and hen-house, and about 6 acres of land, upon which there is an excellent orchard.

Sept. 23, 1912 – Mrs. Ephraim Elliott, who has since the sale of her property on High street occupied a part of the Parker house on Billerica street, is to leave this week for Sheffield, Vermont, where she will make her home.

Sept. 20 (no year) – Mrs. Ephraim Elliott, for many years a resident of Chelmsford, living in High street, is very ill at her home in Sheffield.

Feb. 9, 1914.

72
12
14
15
16
17
18
19
20
21
22
23
24
25
26
27
28
29
30
31
32
33
34
35
36
37
38
39
40
41
42
43
44
45
46
47
48
49
50
51
52
53
54
55
56
57
58
59
60
61
62
63
64
65
66
67
68
69
70
71
72
73
74
75
76
77
78
79
80
81
82
83
84
85
86
87
88
89
90
91
92
93
94
95
96
97
98
99
100
101
102
103
104
105
106
107
108
109
110
111
112
113
114
115
116
117
118
119
120
121
122
123
124
125
126
127
128
129
130
131
132
133
134
135
136
137
138
139
140
141
142
143
144
145
146
147
148
149
150
151
152
153
154
155
156
157
158
159
160
161
162
163
164
165
166
167
168
169
170
171
172
173
174
175
176
177
178
179
180
181
182
183
184
185
186
187
188
189
190
191
192
193
194
195
196
197
198
199
200
201
202
203
204
205
206
207
208
209
210
211
212
213
214
215
216
217
218
219
220
221
222
223
224
225
226
227
228
229
230
231
232
233
234
235
236
237
238
239
240
241
242
243
244
245
246
247
248
249
250
251
252
253
254
255
256
257
258
259
260
261
262
263
264
265
266
267
268
269
270
271
272
273
274
275
276
277
278
279
280
281
282
283
284
285
286
287
288
289
290
291
292
293
294
295
296
297
298
299
300
301
302
303
304
305
306
307
308
309
310
311
312
313
314
315
316
317
318
319
320
321
322
323
324
325
326
327
328
329
330
331
332
333
334
335
336
337
338
339
340
341
342
343
344
345
346
347
348
349
350
351
352
353
354
355
356
357
358
359
360
361
362
363
364
365
366
367
368
369
370
371
372
373
374
375
376
377
378
379
380
381
382
383
384
385
386
387
388
389
390
391
392
393
394
395
396
397
398
399
400
401
402
403
404
405
406
407
408
409
410
411
412
413
414
415
416
417
418
419
420
421
422
423
424
425
426
427
428
429
430
431
432
433
434
435
436
437
438
439
440
441
442
443
444
445
446
447
448
449
450
451
452
453
454
455
456
457
458
459
460
461
462
463
464
465
466
467
468
469
470
471
472
473
474
475
476
477
478
479
480
481
482
483
484
485
486
487
488
489
490
491
492
493
494
495
496
497
498
499
500
501
502
503
504
505
506
507
508
509
510
511
512
513
514
515
516
517
518
519
520
521
522
523
524
525
526
527
528
529
530
531
532
533
534
535
536
537
538
539
540
541
542
543
544
545
546
547
548
549
550
551
552
553
554
555
556
557
558
559
560
561
562
563
564
565
566
567
568
569
570
571
572
573
574
575
576
577
578
579
580
581
582
583
584
585
586
587
588
589
590
591
592
593
594
595
596
597
598
599
600
601
602
603
604
605
606
607
608
609
610
611
612
613
614
615
616
617
618
619
620
621
622
623
624
625
626
627
628
629
630
631
632
633
634
635
636
637
638
639
640
641
642
643
644
645
646
647
648
649
650
651
652
653
654
655
656
657
658
659
660
661
662
663
664
665
666
667
668
669
670
671
672
673
674
675
676
677
678
679
680
681
682
683
684
685
686
687
688
689
690
691
692
693
694
695
696
697
698
699
700
701
702
703
704
705
706
707
708
709
710
711
712
713
714
715
716
717
718
719
720
721
722
723
724
725
726
727
728
729
730
731
732
733
734
735
736
737
738
739
740
741
742
743
744
745
746
747
748
749
750
751
752
753
754
755
756
757
758
759
760
761
762
763
764
765
766
767
768
769
770
771
772
773
774
775
776
777
778
779
780
781
782
783
784
785
786
787
788
789
790
791
792
793
794
795
796
797
798
799
800
801
802
803
804
805
806
807
808
809
810
811
812
813
814
815
816
817
818
819
820
821
822
823
824
825
826
827
828
829
830
831
832
833
834
835
836
837
838
839
840
841
842
843
844
845
846
847
848
849
850
851
852
853
854
855
856
857
858
859
860
861
862
863
864
865
866
867
868
869
870
871
872
873
874
875
876
877
878
879
880
881
882
883
884
885
886
887
888
889
890
891
892
893
894
895
896
897
898
899
900
901
902
903
904
905
906
907
908
909
910
911
912
913
914
915
916
917
918
919
920
921
922
923
924
925
926
927
928
929
930
931
932
933
934
935
936
937
938
939
940
941
942
943
944
945
946
947
948
949
950
951
952
953
954
955
956
957
958
959
960
961
962
963
964
965
966
967
968
969
970
971
972
973
974
975
976
977
978
979
980
981
982
983
984
985
986
987
988
989
990
991
992
993
994
995
996
997
998
999
1000

Mr. J. L. Moore,
Chelmsford, Mass.

Dear Sir;

Your letter of even date is received and contents noted.

We very much appreciate your placing your property in our hands for sale. We shall be very glad indeed to do the best we can to locate a customer for it.

However, it is with genuine regret we learn of your determination to dispose of your property, especially so as we interpret this may mean that you will not only dispose of the same but will remove from the town. If this be so we hope that something may occur in the near future that will alter your determination.

One can easily see that the care of a farm and also the work attending it added to the already performed day's work in business is most too much for any man.

As stated above we are glad of the opportunity to try to place your property in the market, but we would be much better pleased should you write us that you are also in the market for some neat, snug little home in our village.

Very truly yours,

HEE/CLC

Herbert Ellis

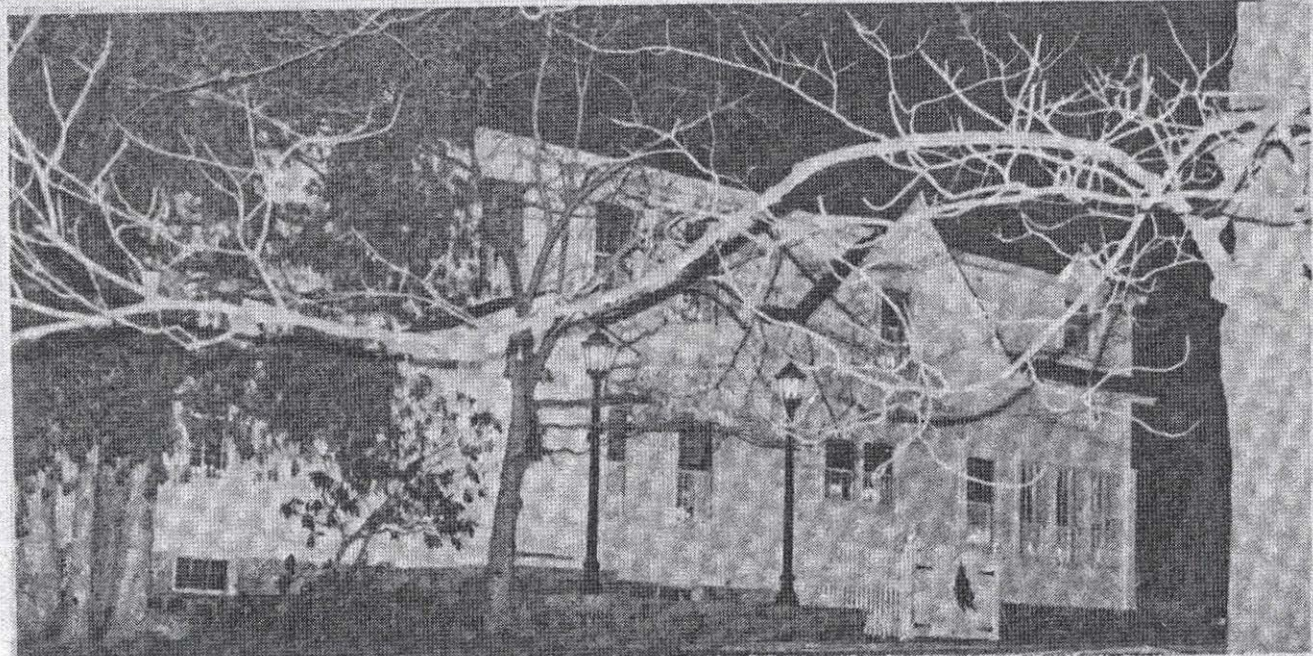

CHARLES L. CASHIN, JR. HOME, 84 High Street (Photo by Regina Linsley)



84 High Street



84 High Street

Willis B. Parkhurst Photo



84 High Street c. 1890-1910

Willis B. Parkhurst Photo





